

- SMOKE ALARMS  
SHALL BE INTERCONNECTED & INSTALLED IN THE FOLLOWING LOCATIONS
1. EACH SLEEPING AREA
  2. OUTSIDE EACH SEPARATE SLEEPING AREA IN THE IMMEDIATE VICINITY OF THE BEDROOMS
  3. ON EACH ADDITIONAL STORY OF THE DWELLING INCLUDING BERGSHEDS
  4. FIRE SEPARATION PER TOWN AND LOCAL CODE WHEN REQUIRED
- \* DENOTES EGRESS WINDOW  
CARBON MONOXIDE ALARMS  
SHALL BE INSTALLED IN THE FOLLOWING LOCATIONS
1. OUTSIDE EACH SEPARATE SLEEPING AREA IN THE IMMEDIATE VICINITY OF THE BEDROOMS
  2. IN THE IMMEDIATE VICINITY OF THE BERGSHEDS
- CONSTRUCTION NOTE:  
CONTRACTOR TO VERIFY CODE AND ALL DIMENSIONS IN FIELD AND ALL DIMENSIONS IN FIELD BEFORE CONSTRUCTION. VERIFY NUMBER AND TYPE OF FINISHED CONSTRUCTION. FINAL MATERIALS, WINDOW/DOOR LOCATIONS AND SIZES, TO BE DETERMINED PER OWNER/CONT. OR LOCAL CODES.

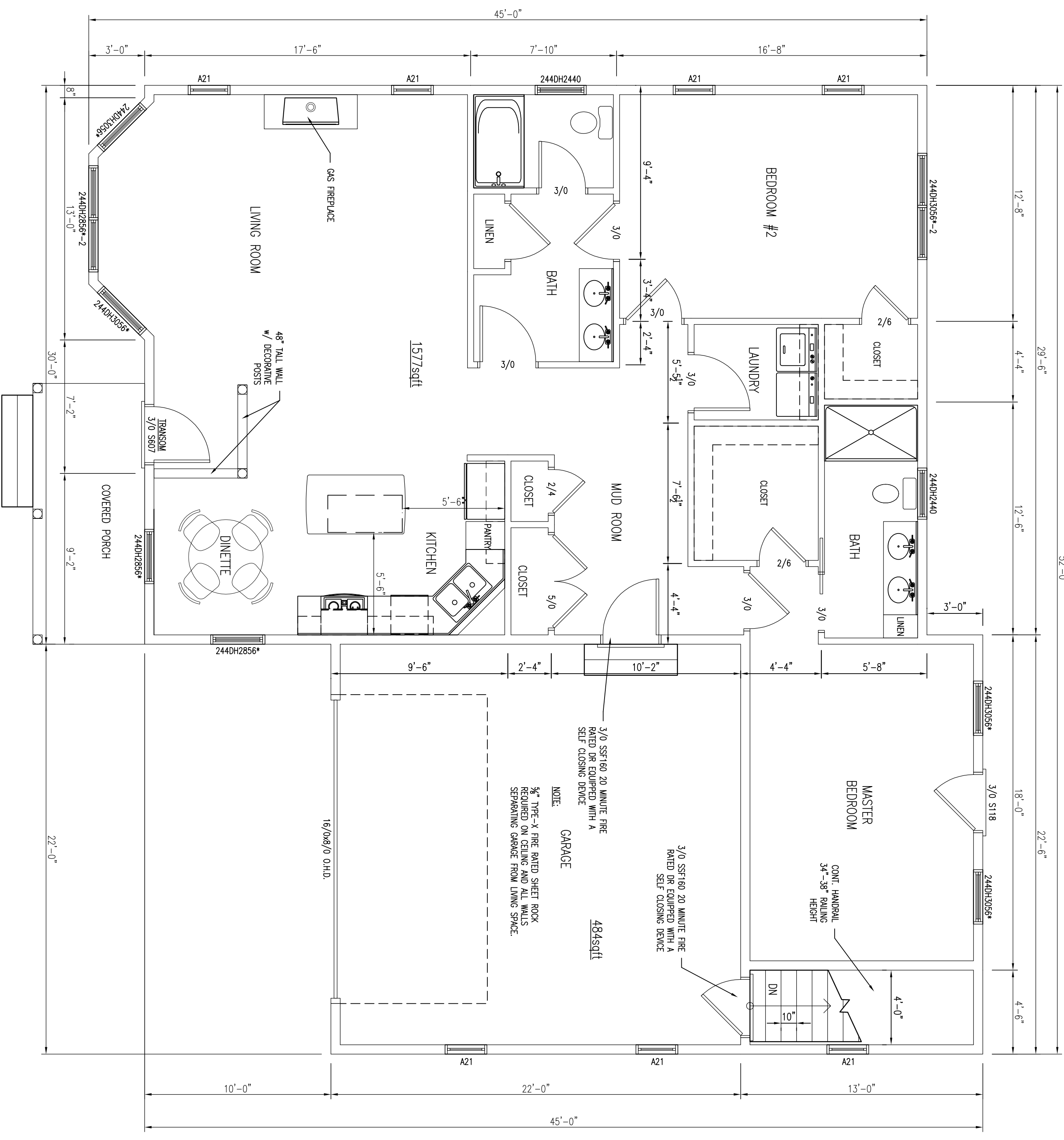

**PRELIMINARY SET**  
**Ridgewood, 1500sqft Ranch**  
**Falmouth, ME**



DRAWINGS ARE PROVIDED BY SOUTHERN MAINE DRAFTING & DESIGN AS A SERVICE TO HIS CUSTOMERS AND ARE INTENDED FOR INFORMATIONAL AND ILLUSTRATIVE PURPOSES ONLY. THE INFORMATION PRESENTED IN THESE DRAWINGS ARE NOT PREPARED OR REVIEWED BY A LICENSED OR REGISTERED ARCHITECT AND SHOULD NOT BE USED AS A BASIS FOR CONSTRUCTION. SOUTHERN MAINE DRAFTING & DESIGN SUGGESTS THAT HIS CUSTOMERS SEEK THE SERVICES OF A LICENSED OR REGISTERED ARCHITECT TO OBTAIN TECHNICAL BLUE PRINTS IF THE CUSTOMER DESIRES TO PROCEED FURTHER. THESE DRAWINGS ARE NOT TO BE USED AS A BASIS FOR CONSTRUCTION AND SOUTHERN MAINE DRAFTING & DESIGN DISCLAIMS ANY RESPONSIBILITY IF THEY ARE SO USED.

DATE	REVISIONS
03/05/15	ISSUED PERMS

Date : 03/05/15  
Scale : 1/4" = 1'-0"  
Drawn By : JTM  
Project: R020615  
Sheet Number: 1 of 1