

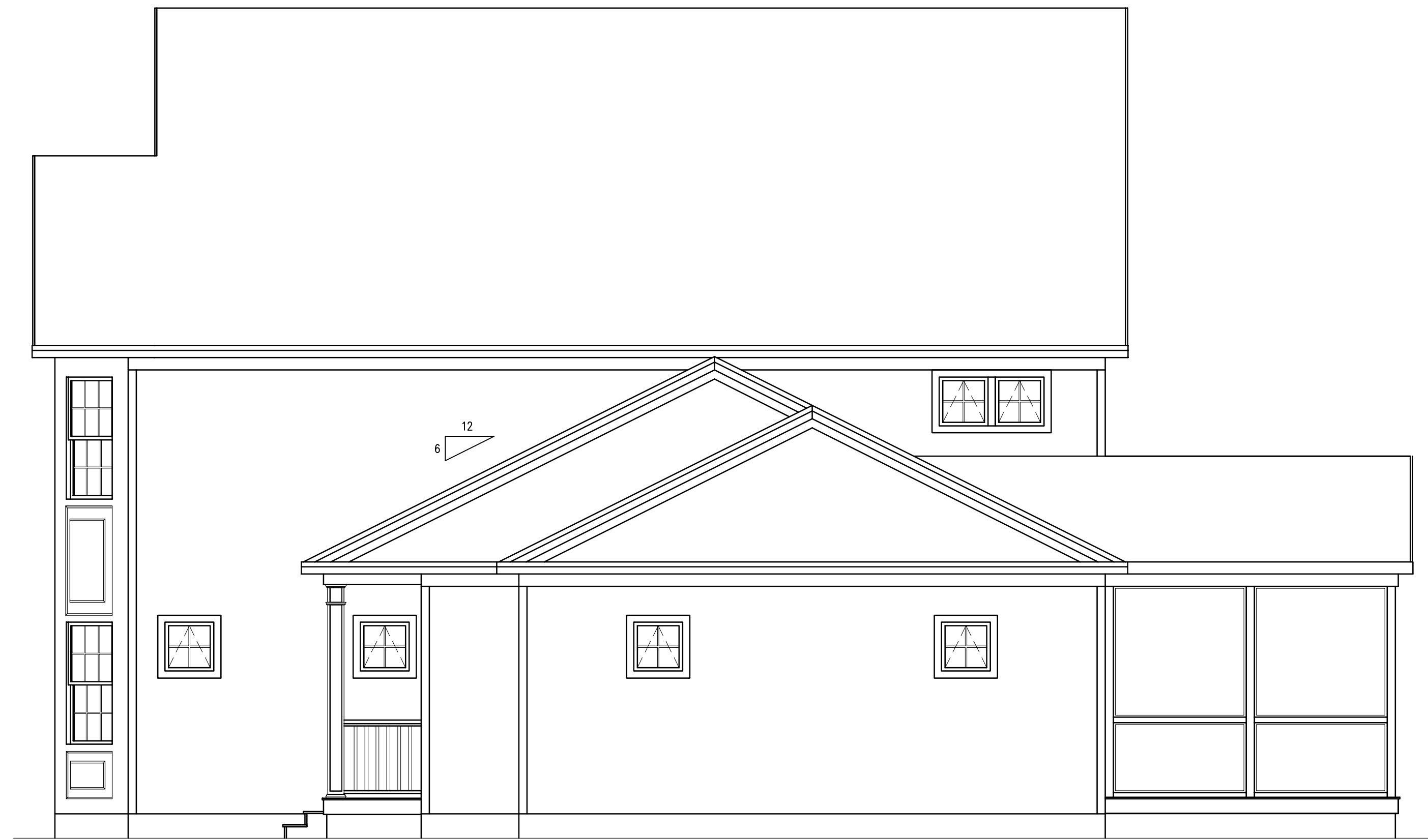

FRONT ELEVATION; 2357sqft
1/4" = 1'-0"

CONSTRUCTION NOTE:
CONTRACTOR TO VERIFY GRADE AND ALL DIMENSIONS IN FIELD BEFORE CONSTRUCTION. DESIGN SHOWN MAY DIFFER FROM ACTUAL FINISHED CONSTRUCTION. FINAL MATERIALS, WINDOW/DOOR LOCATIONS AND SIZES, TO BE DETERMINED PER OWNER/CONT. OR LOCAL CODES.



RIGHT ELEVATION
1/4" = 1'-0"

CONSTRUCTION NOTE:
CONTRACTOR TO VERIFY GRADE AND ALL DIMENSIONS IN FIELD BEFORE CONSTRUCTION. DESIGN SHOWN MAY DIFFER FROM ACTUAL FINISHED CONSTRUCTION. FINAL MATERIALS, WINDOW/DOOR LOCATIONS AND SIZES, TO BE DETERMINED PER OWNER/CONT. OR LOCAL CODES.



REAR ELEVATION
1/4" = 1'-0"

CONSTRUCTION NOTE:
CONTRACTOR TO VERIFY GRADE AND ALL DIMENSIONS IN FIELD BEFORE CONSTRUCTION. DESIGN SHOWN MAY DIFFER FROM ACTUAL FINISHED CONSTRUCTION. FINAL MATERIALS, WINDOW/DOOR LOCATIONS AND SIZES, TO BE DETERMINED PER OWNER/CONT. OR LOCAL CODES.

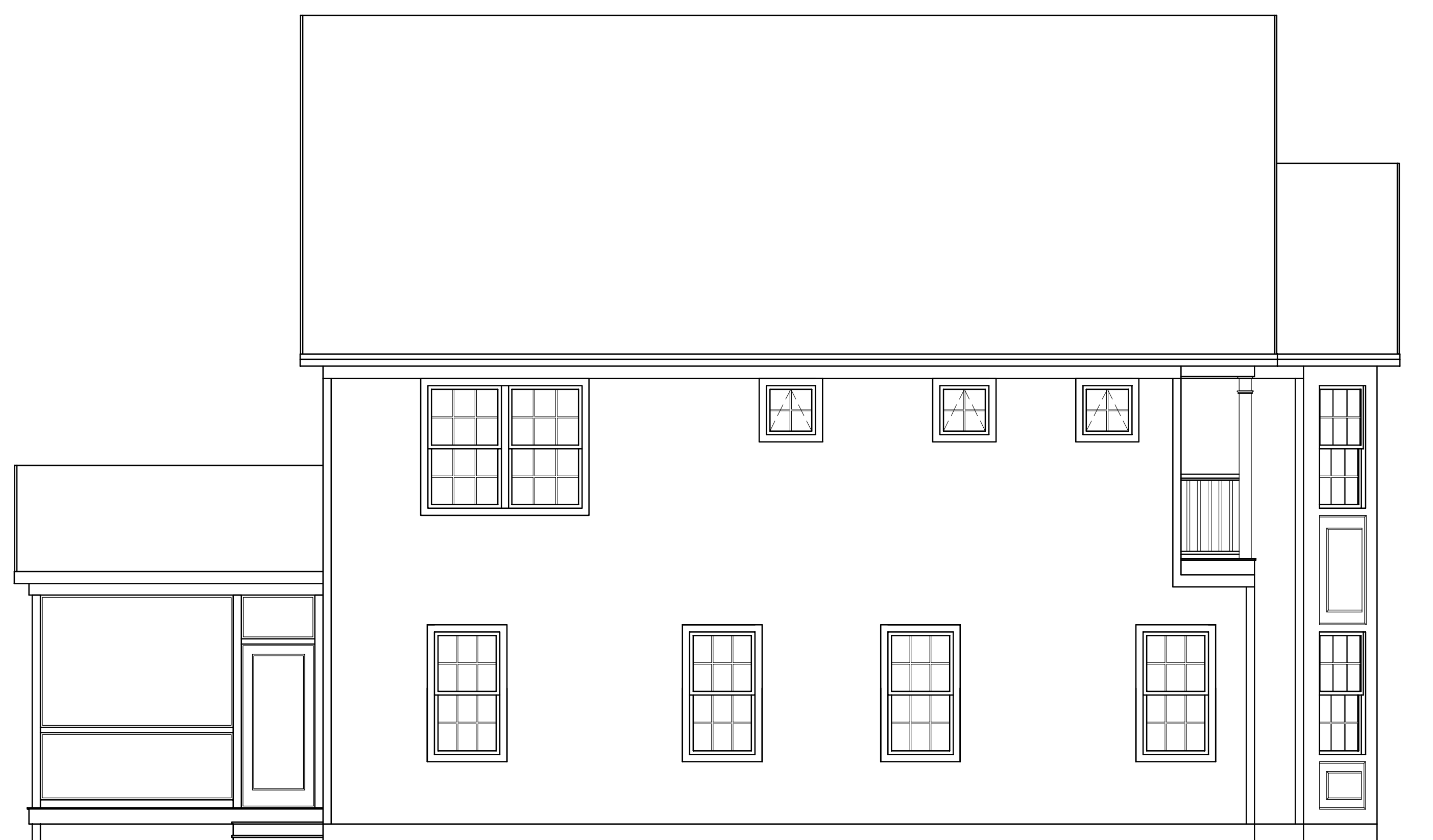

LEFT ELEVATION
1/4" = 1'-0"

CONSTRUCTION NOTE:
CONTRACTOR TO VERIFY GRADE AND ALL DIMENSIONS IN FIELD BEFORE CONSTRUCTION. DESIGN SHOWN MAY DIFFER FROM ACTUAL FINISHED CONSTRUCTION. FINAL MATERIALS, WINDOW/DOOR LOCATIONS AND SIZES, TO BE DETERMINED PER OWNER/CONT. OR LOCAL CODES.

THIS INFORMATION IS PROVIDED TO OUR CUSTOMERS AS A SERVICE OF HANCOCK LUMBER. CUSTOMERS SHOULD APPRECIATE, HOWEVER, THAT THIS INFORMATION IS NOT THE WORK OF AN ARCHITECT AND IS NOT TO BE USED FOR ANY PURPOSES WITHOUT THE CONSULTATION OF A REGISTERED ARCHITECT WITHIN THE STATE OF MAINE. READ CUSTOMERS MAY WANT TO CONSULT WITH AN ARCHITECT BEFORE TAKING FINAL ACTION WITH REGARD TO ANY BUILDING OR STRUCTURE. CUSTOMERS SHOULD ALSO APPRECIATE THAT, BY PROVIDING CUSTOMERS WITH THIS INFORMATION, HANCOCK LUMBER IS NOT PROVIDING ANY WARRANTIES OR GUARANTEES OF THE INFORMATION FOR ANY PURPOSE OF THE CUSTOMER.

Revisions:

03/23/10 REVISED PLANS

Date : 03/23/10

Scale : 1/4" = 1'-0"

Drawn By: JTM

Project: CLW031210

Sheet Number: