

FRONT ELEVATION  
1/4" = 1'-0"

CONSTRUCTION NOTE:  
CONTRACTOR TO VERIFY GRADE AND ALL DIMENSIONS IN FIELD BEFORE CONSTRUCTION. DESIGN SHOWN MAY DIFFER FROM ACTUAL. FINISH CONSTRUCTION, FINAL MATERIALS, WINDOW/DOOR LOCATIONS AND SIZES TO BE DETERMINED PER OWNER/CONTR. OR LOCAL CODES.

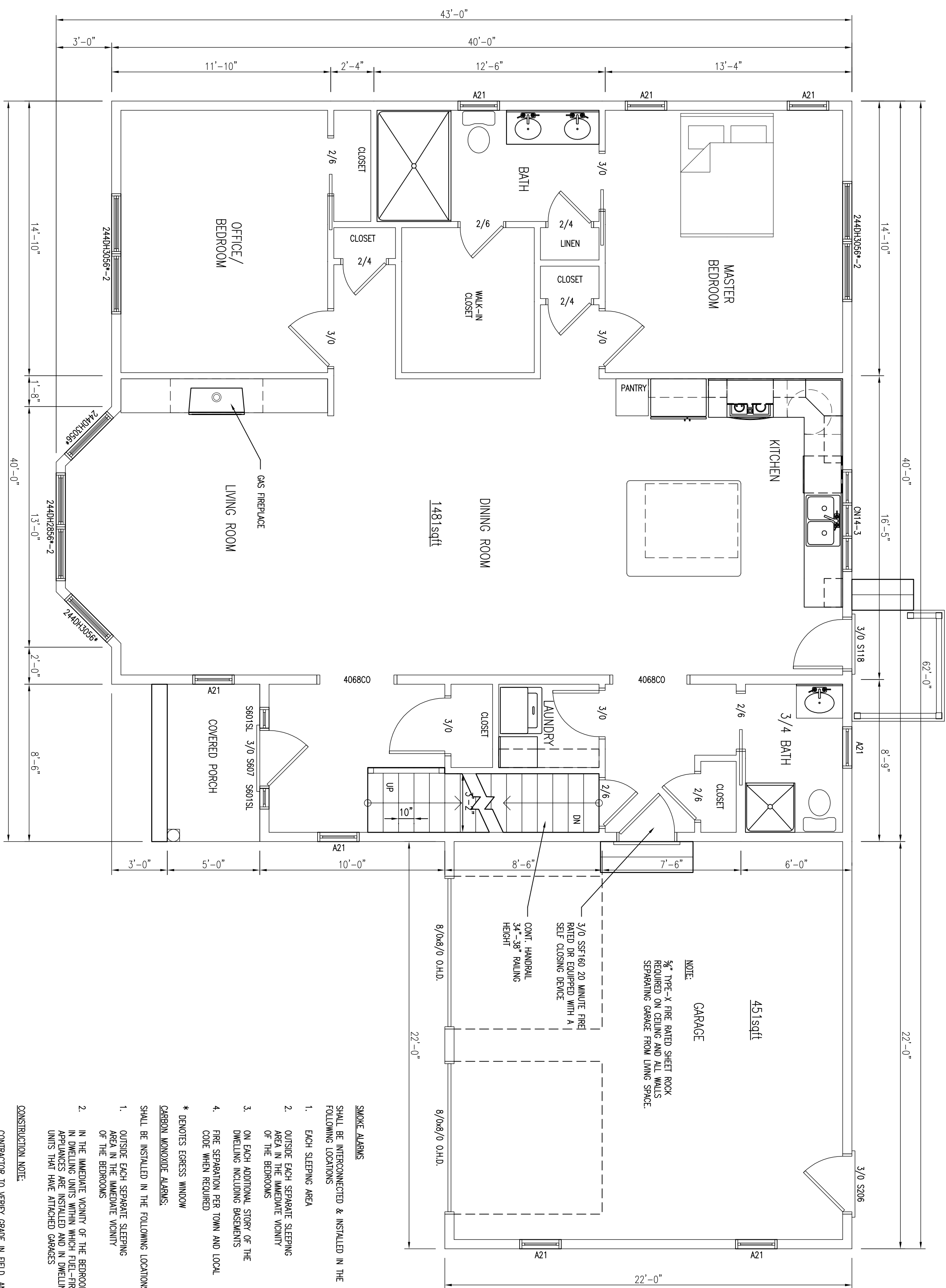

FIRST FLOOR PLAN  
1/4" = 1'-0"

- SMOKE ALARMS SHALL BE INTERCONNECTED & INSTALLED IN THE FOLLOWING LOCATIONS:
1. EACH SLEEPING AREA
  2. OUTSIDE EACH SEPARATE SLEEPING AREA IN THE IMMEDIATE VICINITY OF THE BEDROOMS
  3. ON EACH ADDITIONAL STORY OF THE DWELLING INCLUDING RESIDENTS
  4. FIRE SEPARATION PER TOWN AND LOCAL CODE WHEN REQUIRED

- \* DENOTES EGRESS WINDOW  
CARBON MONOXIDE ALARMS SHALL BE INSTALLED IN THE FOLLOWING LOCATIONS:
1. OUTSIDE EACH SEPARATE SLEEPING AREA IN THE IMMEDIATE VICINITY OF THE BEDROOMS
  2. IN THE IMMEDIATE VICINITY OF THE BEDROOMS

CONSTRUCTION NOTE:  
CONTRACTOR TO VERIFY GRADE IN FIELD AND ALL DIMENSIONS ON PLANS BEFORE STARTING NEW CONSTRUCTION. DESIGN SHOWN MAY DIFFER FROM ACTUAL. FINISH CONSTRUCTION, FINAL MATERIALS, WINDOW/DOOR LOCATIONS AND SIZES TO BE DETERMINED PER OWNER/CONTR. OR LOCAL CODES.

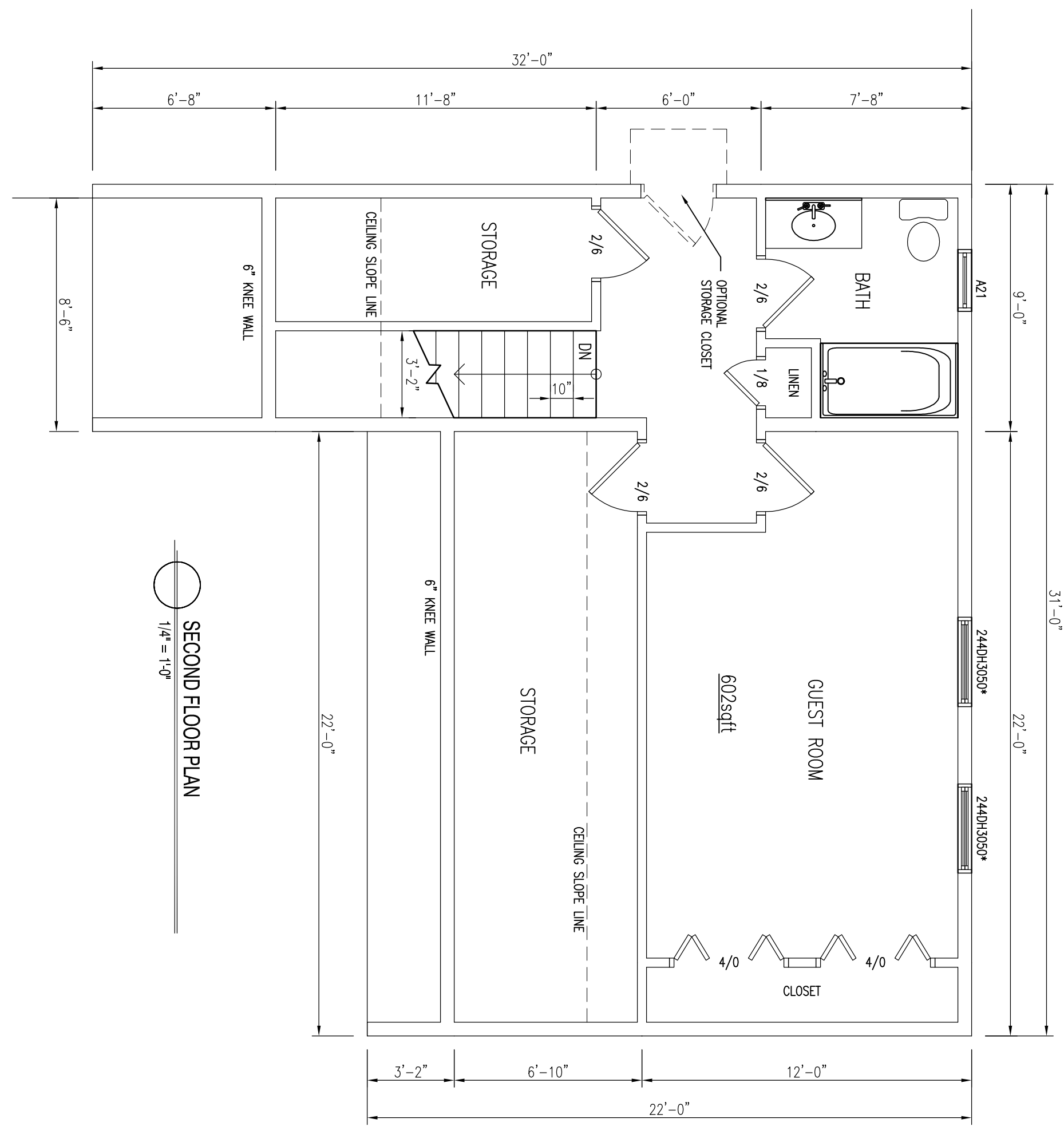

SECOND FLOOR PLAN  
1/4" = 1'-0"

PRELIMINARY SET  
Ridgewood, 1500sqft. Aspenwood  
Falmouth, ME



DRAWINGS ARE PROVIDED BY SOUTHERN MAINE DRAFTING & DESIGN AS A SERVICE TO HIS CUSTOMERS AND ARE INTENDED FOR INFORMATIONAL AND ILLUSTRATIVE PURPOSES ONLY. THE INFORMATION PRESENTED IN THESE DRAWINGS ARE NOT PREPARED OR REVIEWED BY A LICENSED OR REGISTERED ARCHITECT AND SHOULD NOT BE USED AS A BASIS FOR CONSTRUCTION. SOUTHERN MAINE DRAFTING & DESIGN SUGGESTS THAT HIS CUSTOMERS SEEK THE SERVICES OF A LICENSED OR REGISTERED ARCHITECT TO OBTAIN TECHNICAL BLUE PRINTS IF THE CUSTOMER DESIRES TO PROCEED FURTHER. THESE DRAWINGS ARE NOT TO BE USED AS A BASIS FOR CONSTRUCTION AND SOUTHERN MAINE DRAFTING & DESIGN DISCLAIMS ANY RESPONSIBILITY IF THEY ARE SO USED.

DATE	REVISIONS:
03/05/15	REVISED PLANS

Date : 03/05/15  
 Scale : 1/4" = 1'-0"  
 Drawn By: JTM  
 Project: R020615  
 Sheet Number: 1 of 1